

Transducer Specifics

With more than ten years of experience in transducer design and manufacturing, Edan offers a comprehensive suite of high-performance transducers with outstanding quality and reliability.

C6152UB



C612UB



C422UB



C5-2b



C352UB



L15-7b



L742UB



L1042UB



L552UB



V742UB

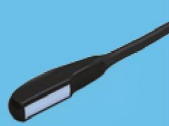

V562-1UB



P5-1b



DS 150 PLUS VET

Practical. Versatile. Uncompromised Diagnosis.



Sonoray

ULTRASERVE SYSTEMS

S1 Sri Durghalaya Apartments
55 Thiruvalluvar Salai,
Nesapakkam
Chennai-78

Ph: 9940010520 / 044-43592999

Email: ultraserve@hotmail.com

DS 150 Plus Vet

Practical. Versatile. Uncompromised Diagnosis.

The U2 Vet is a practical, versatile Color Doppler ultrasound system designed to address the imaging needs of veterinarians. With advanced signal processing, the U2 VET delivers exceptional image quality and uncompromised diagnostic capabilities.



Advanced Imaging Technology

The U2 Vet incorporates advanced imaging technologies traditionally available only on premium-priced systems. Tissue harmonic imaging, multi-beam, speckle reduction and spatial compound technologies are all standard on the U2 Vet, providing increased diagnostic confidence.

- Multi-Beam Technology
- Tissue Harmonic Imaging
- Spatial Compound Imaging
- Speckle Reduction Technology

Comprehensive Clinical Application

The U2 Vet offers a wide range of veterinary clinical applications to address all of your imaging needs. Practical clinical tools and calculations packages improve information access for clinical utility.

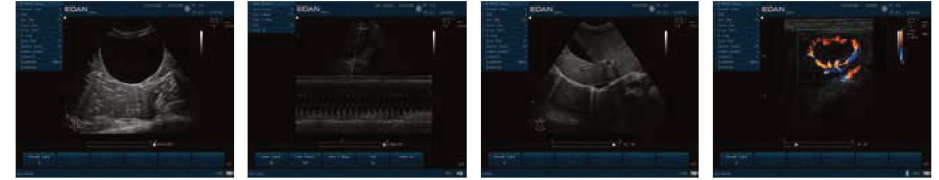

Canine Bladder

Canine Cardiac M mode

Canine Gall Bladder

Canine Renal Doppler



Feline GS CFM

Canine Heart

Canine Kidney

Feline GS